

Patient report

Bio-Rad DATE: 08/11/2019
D-10 TIME: 05:50 PM
S/N: #DC2K755917 Software version: 4.30-2
Sample ID: 10583711
Injection date 08/11/2019 05:18 PM
Injection #: 31 Method: HbA1c
Rack #: --- Rack position: 3

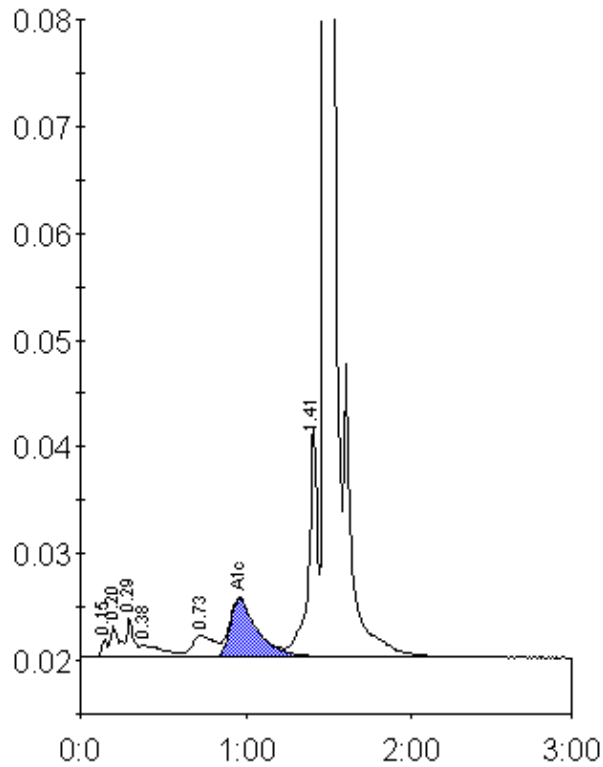

Peak table - ID: 10583711

Peak	R.time	Height	Area	Area %
Unknown	0.15	1677	3891	0.3
A1a	0.20	2835	10820	0.8
A1b	0.29	3710	11123	0.8
Unknown	0.38	1091	10473	0.7
LA1c/CHb-1	0.73	1983	19650	1.4
A1c	0.96	5435	62131	6.0
P3	1.41	21508	80597	5.6
A0	1.48	400027	1234623	86.1
Total Area:		1433306		

Concentration:	%
A1c	6.0